This print is the property of TBJ Incorporated. The information contained herein is confidential, it is not transferable. It is furnished with the clear understanding that it is not to be traced, reproduced or used in any process of manufacturing without written permission from the owner and is returnable upon request. Any infringement upon the patent rights shown herein, whether in whole or part, will be severely prosecuted.

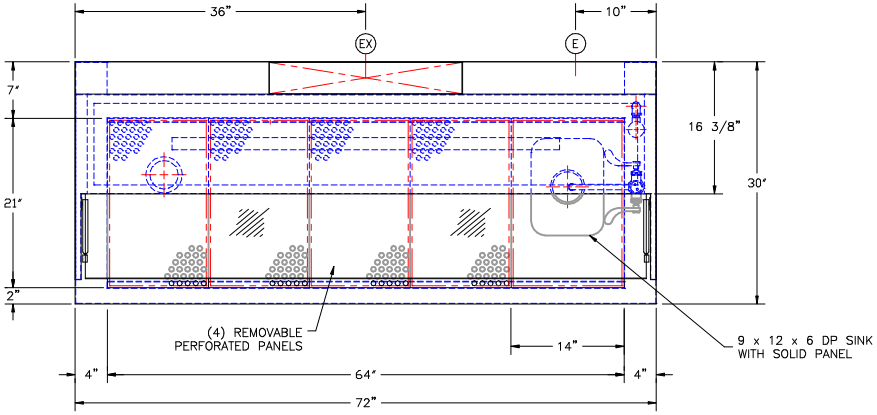

UTILITY REQUIREMENTS

- (E) ------ ELECTRICAL – 120 V., 1 PH., 60 Hz., 20 AMPS
- (CW) ------ COLD WATER – 3/4" I.P.S.
- (HW) ------ HOT WATER – 1/2" I.P.S.
- (D) ------ DRAIN – 1-1/2" I.P.S.
- (EX) ------ EXHAUST – 4" x 24" OUTSIDE DIMS.

APPROVED

PRINT NAME:

DATE:

SIGNATURE:

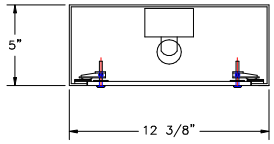

SECTION B–B
SCALE: 6"=1'-0"

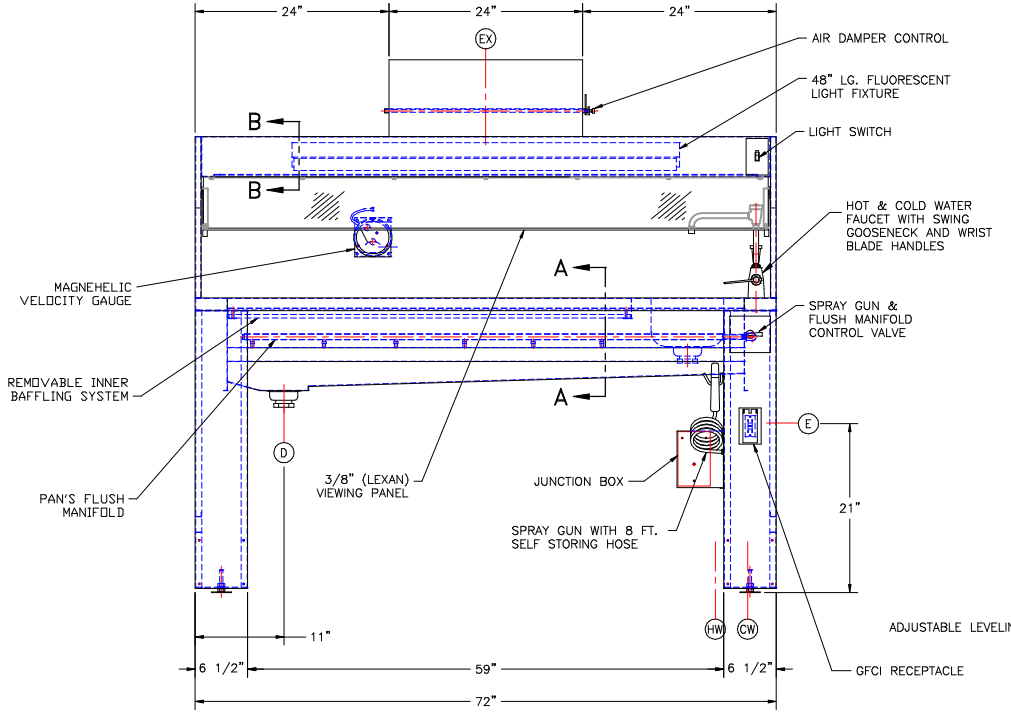

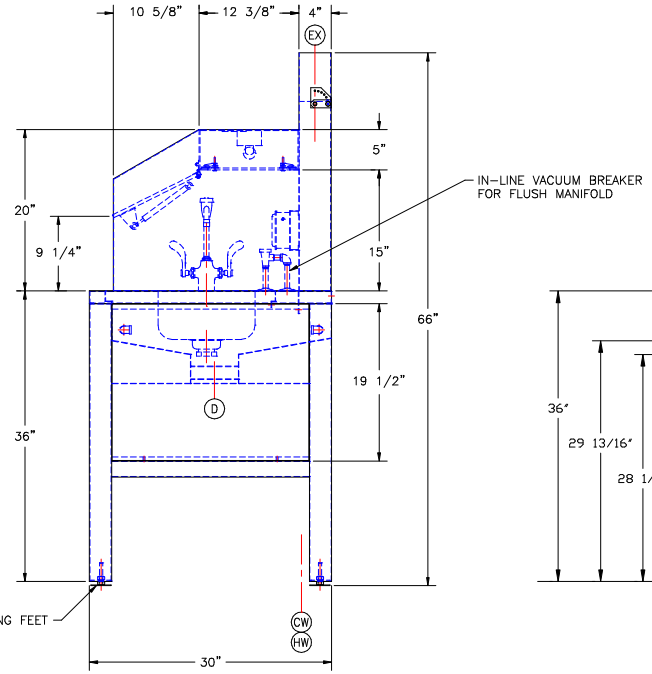

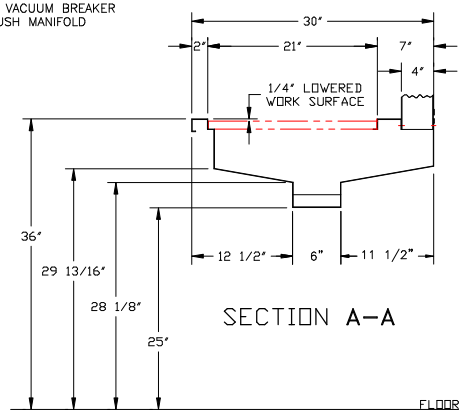

SECTION A–A

LET	REVISION	BY	DATE

TBJ INC
1671 ORCHARD DRIVE
CHAMBERSBURG, PA 17201

SCALE 1-1/2"=1'-0"	DRAWN BY JEG
REF DWG - R02243	DATE 1-19-04

30-72 DD

ROUGH-IN ASSY | R04006